SALES REPORT: LIEBHERR R954#KLIBE - SN 0000193### - Year 1999

This Report is a summary about observations cames out from technical inspection done by our specialised technician.

GENERAL CONDITIONS

MACHINE DATA

Model: R954#KLIBE

Family: MEDIUM EXCAVATOR

Serial Number: 0000193###

Order Number MU/MM: MU00847629

Construction year: 1999

Hour meter: 29932

General residual conditions Truck/Tyres: 10 %

Machine main application: Basic application

Machine availability date : 01/11/2026

Location: Coming in

Rating: ★★☆☆☆

Public price: 21.000 €

MACHINE CONFIGURATION

● Machine type Standard ● Boom type Mono boom ● Plant features Hammer line ● Bucket Heavy duty roccia Get Teeth ● Truck type SA/HD (heavy) ● General Truck Residual 10% ● Cabin type Fixed standard ● Air Conditioning system ● 60000 Kg ● CE Certificate

MACHINE PHOTOS

- Il contaore è: Funzionante

CGT
A TESYA COMPANY

CGT
A TESYA COMPANY

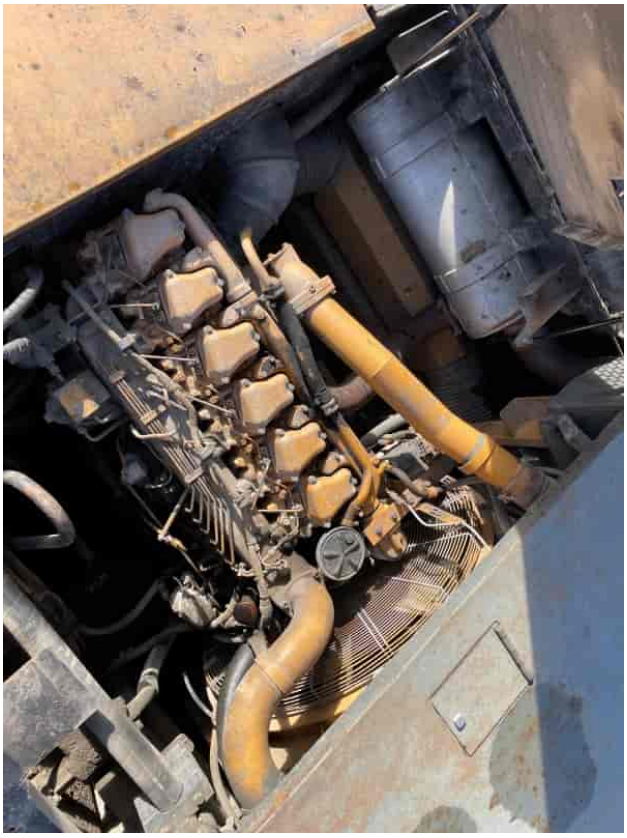

11:38
29763.7 Hrs

Type
Type
Type
R954V
Fzg.-Ident.-Nr.
Serial no.
N° de série
708-5102
Zul. Ges. Gew.
Perm. total weight
Poids admissible
Baujahr
Year of manufacture
Année de fabrication
1999
LIEBHERR, FRANCE S.A.
2. Avenue Joseph Rey F - 68005 COLMAR
LIEBHERR

CGT
A TESYA COMPANY

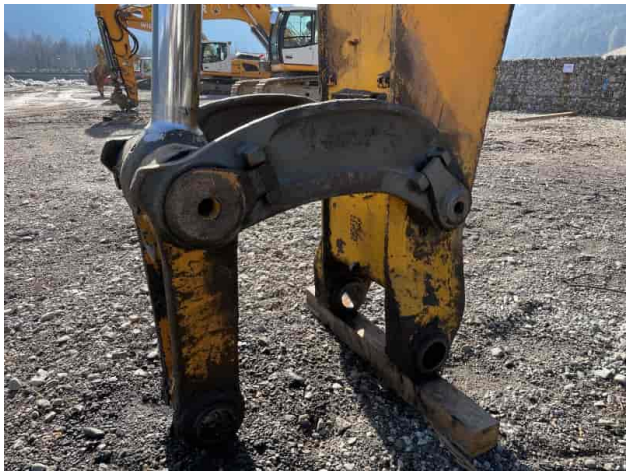

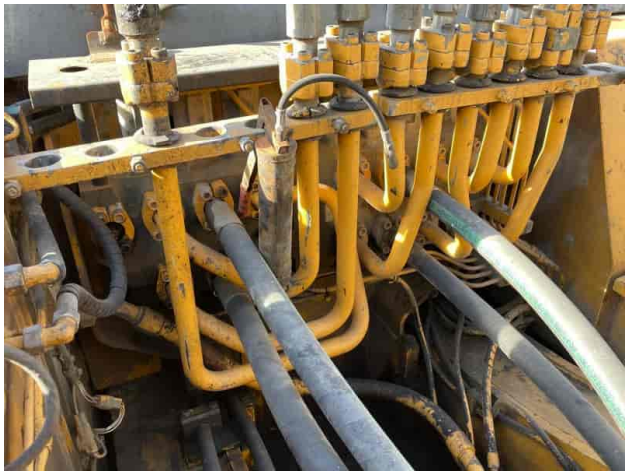

LIEBHERR
LIEBHERR

GENERAL APPEARANCE

Painting Conditions	Poor
Counterweight conditions:	Poor
Frame/Bumper conditions:	Poor

TRUCK

N/D	20
N/D	20
N/D	20
N/D	20

Right side

N/D	Poor
N/D	Poor

Left side

N/D	Poor
N/D	Poor
N/D	Poor
Hood/Armor bottom conditions:	Present and intact

Functionality

Engine & electrical system functionality

N/D	Accesa e provata per ispezione
N/D	Poor
N/D	Yes If Yes, where : Cilindri solelvamento
N/D	No
N/D	No
N/D	No
N/D	Very good
N/D	Excellent
N/D	Very good
N/D	No

Functionality drive and rotation

N/D	Good
N/D	Poor
N/D	Good
N/D	Good
N/D	Good Presence of leaks : No
N/D	Good

Presence of leaks : No

Linkage Group

N/D — Yes

N/D — Poor

Photos

Presence of welding/cracks : Yes

N/D — Poor

Presence of welding/cracks : Yes

N/D — Good

N/D — Good

Leaks : No

N/D — Good

Leaks : No

N/D — Good

Leaks : No

N/D — Good

N/D — Good

N/D — Good

N/D	Good
N/D	NA - Not applicable
N/D	No

Cabin and Tools

Conditions internal cabin:	Good
Flashing presents issues:	No
Lights & Windshield present issues:	Presents and functioning
Air conditioning is working:	Presente e funzionante
Back & side camera conditions:	Not functioning

Check 81/2008

Glass conditions:	Excellent - no needs repair
Lights conditions:	Excellent - no needs repair
Rear view mirrors conditions:	Excellent - no needs repair
Stepladders & handrails conditions:	Poor
Cameras conditions:	Broken or Chipped - needs repair
Flashing conditions:	Not functioning
Safety belt conditions:	Present and expired
Controls been modified:	No

- Presence of Exclusion Control Lever: Yes

  If No, are control levers protected to accidental funcionality? : Yes

- Are Tools Functional & Visible with tag: Yes

- Canopy completed and comes with keys and bolt: Yes

- All Pipes with no damage e/o scratches: Yes

- Batteries box shielded: No

- Acustic alarm works properly: No

- Boardwalk presence: Not present

CGT
A TESYA COMPANY

Valutazione Macchina

★ **Non Funzionante (NF)**

La macchina si presenta non funzionante e/o in pessime condizioni. Macchina da demolire o venduta per parti di ricambio. La macchina NON è in sicurezza.

★★ **Scarso (S)**

La macchina è in cattivo stato e può presentare visibili rotture e/o crepe su tutta la struttura. Per il suo ottimale funzionamento, o per essere avviata, può necessitare di importanti riparazioni a carro/gomme, perdite d'olio, riverniciatura completa, componenti principali, messa in sicurezza.

★★★ **Buono (B)**

La macchina si presenta in buone condizioni sia estetiche che di funzionamento.
Carro/Gomme hanno orientativamente un 30/40% di vita residua. La macchina non presenta importanti rotture e/o perdite d'olio. La macchina è pronta per lavorare "AS IS" anche se potrebbe richiedere piccoli interventi di riparazione/migliorie. La macchina è in sicurezza.

★★★★ **Molto Buono (O)**

La macchina si presenta in condizioni molto buone, non ha più di 5 anni e/o 5000 ore lavorate.
Non presenta problemi strutturali e può essere preparata esteticamente per renderla "quasi nuova".
Componenti principali non inferiori al 50/60% di vita residua, macchina in sicurezza.

★★★★★ **Eccellente (E)**

La macchina si presenta in condizioni eccellenti, prossime al nuovo.
Componenti principali non inferiori al 70/80% di vita residua, macchina in sicurezza.

Machine Rating

★ **Not Working (NW)**

Machine not operational or in really bad conditions. Machine has to be demolished or sold as a "parts". Machine not in security conditions.

★★ **Poor (P)**

Machine in bad condition, got visible cracks or repairable structural issues. Machine is operational but, in order to work properly, it may need significant repairs to tyres/truck, paint, pins and/or bushings, power train, hydraulic system.

★★★ **Good (G)**

Machine is in good condition and operational, with no structural issues.
Tyres/Track around 30/40% of residual life. No relevant hydraulic leaks, pins/bushings with normal wear, frame may need to be repainted.
Machine is ready to work "AS IS", it may need minor repairs for a better performance. Machine in security conditions or easy to be in safety condition.

★★★★ **Very Good (VG)**

Machine is in very good conditions, with no more of 5 years and/or 5000 working hours.
No structural issues; painting condition is almost perfect. May need an easy check to be sold as "Brand New".
Main components with 50/60% of life residue. Machine in security conditions.

★★★★★ **Excellent (E)**

Machine is in excellent condition, comparable to a new one.
Main components-with 70/80% of life residue. Machine in security conditions.